Which MCC Math Course Should I Take?

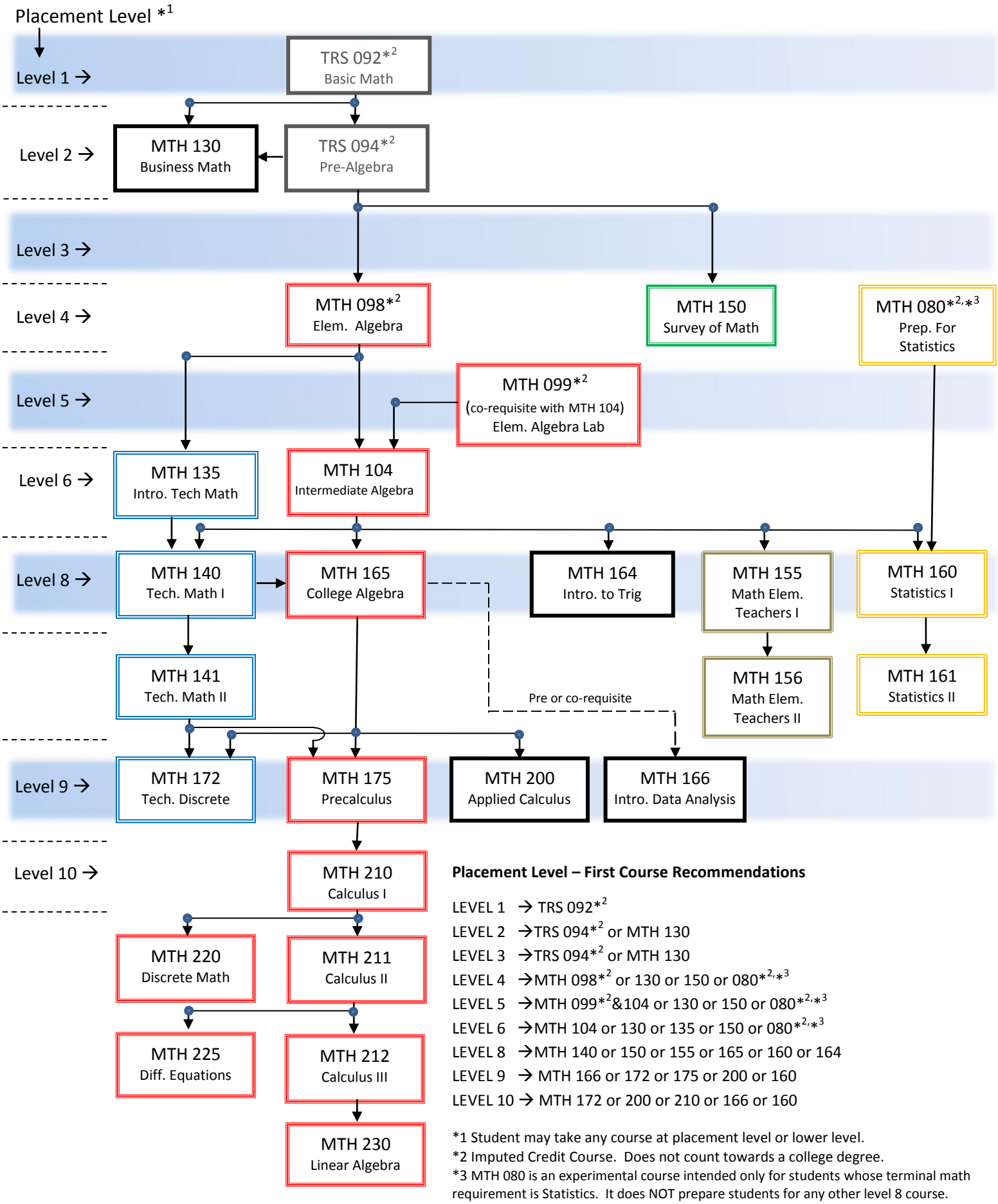

Placement Level – First Course Recommendations

LEVEL 1 → TRS 092*2
LEVEL 2 →TRS 094*2 or MTH 130
LEVEL 3 →TRS 094*2 or MTH 130
LEVEL 4 →MTH 098*2 or 130 or 150 or 080*2,*3
LEVEL 5 →MTH 099*2&104 or 130 or 150 or 080*2,*3
LEVEL 6 →MTH 104 or 130 or 135 or 150 or 080*2,*3
LEVEL 8 →MTH 140 or 150 or 155 or 165 or 160 or 164
LEVEL 9 → MTH 166 or 172 or 175 or 200 or 160
LEVEL 10 → MTH 172 or 200 or 210 or 166 or 160

*1 Student may take any course at placement level or lower level.
*2 Imputed Credit Course. Does not count towards a college degree.
*3 MTH 080 is an experimental course intended only for students whose terminal math requirement is Statistics. It does NOT prepare students for any other level 8 course.