Atrium (Seats 37)
17 lounge style chairs * 10 lounge style benches

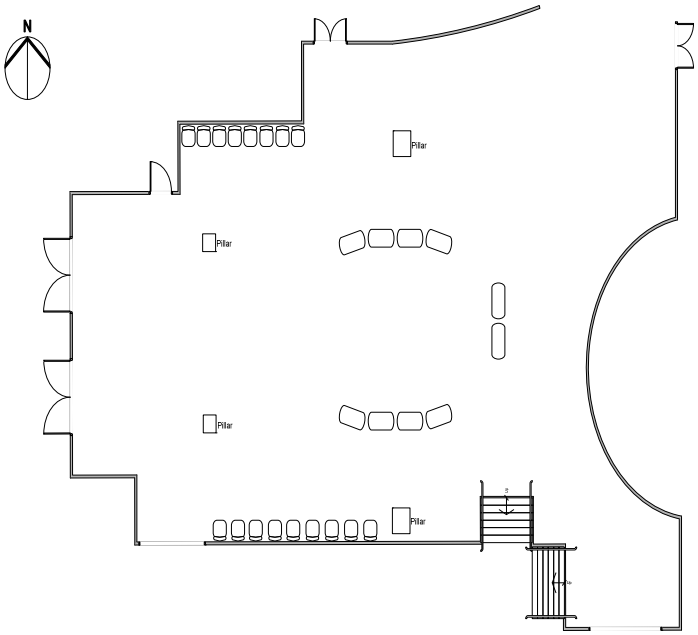

Monroe A & B – Standard
6 foot rounds – 8 chairs each

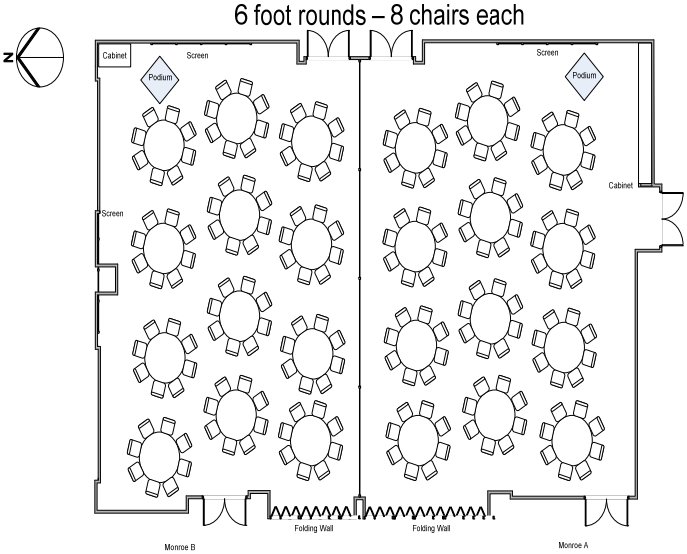

Monroe A & B – Theatre Style (300 Chairs)

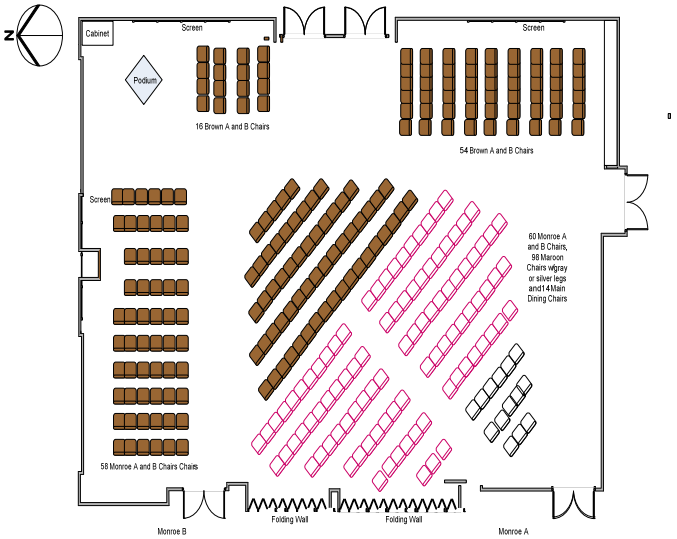

Monroe A & B – Empty

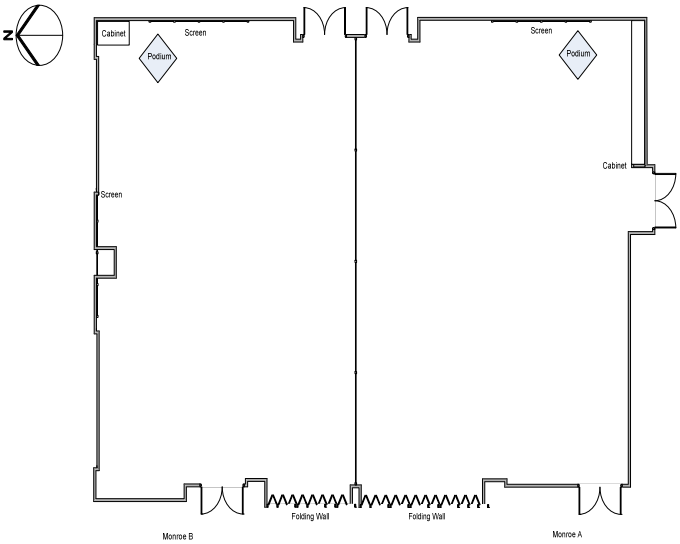

Please set-up needed.

Forum – 208 Theatre Style
2 food tables

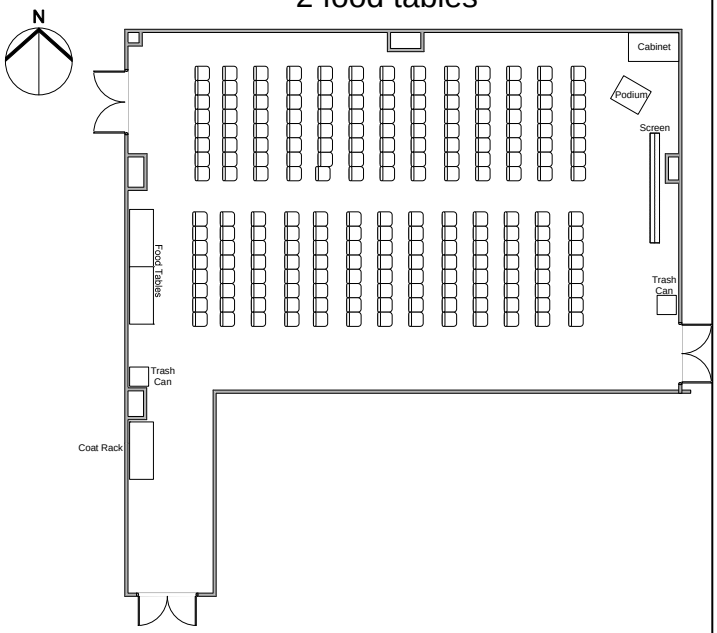

Forum – Theatre Style (134 Chairs)
(9) 5-foot rounds with 6 chairs each
2 food tables *80 Chairs Theatre Style

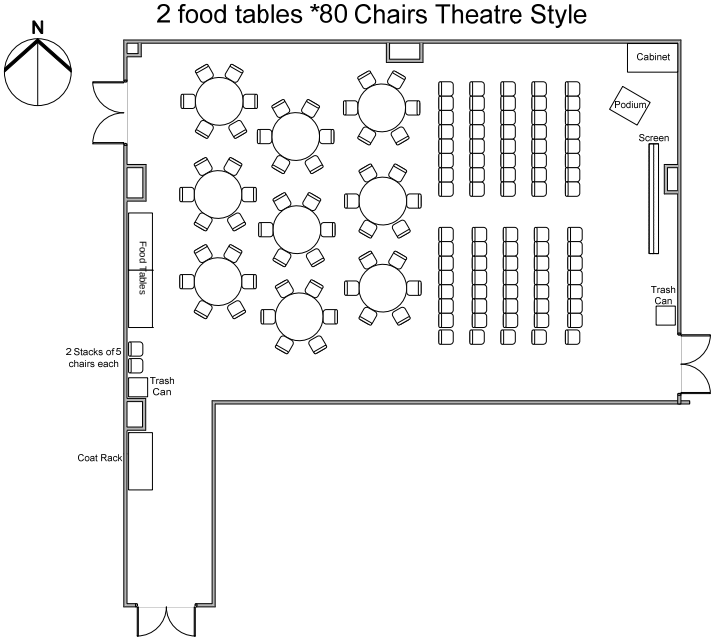

Forum – Rounds (90 Chairs)
(15) 5-foot rounds with 6 chairs each
2 food tables

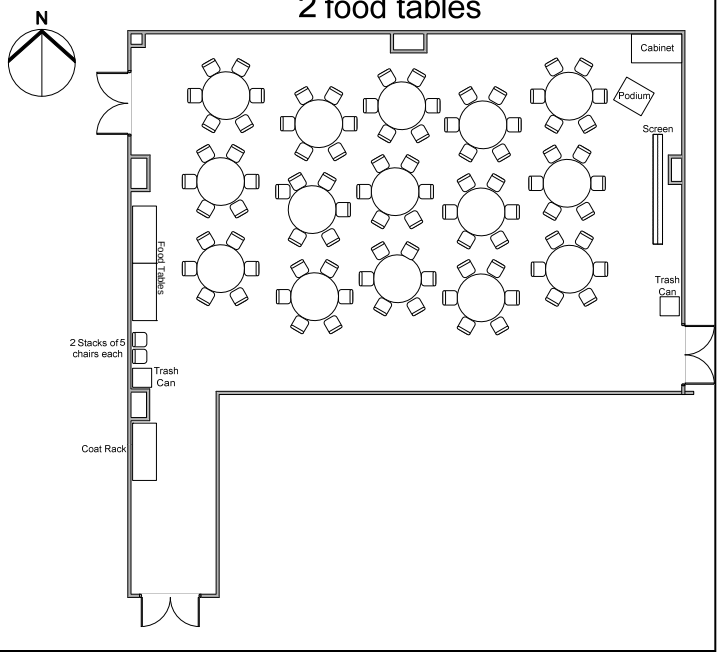

Please indicate set-up needed.
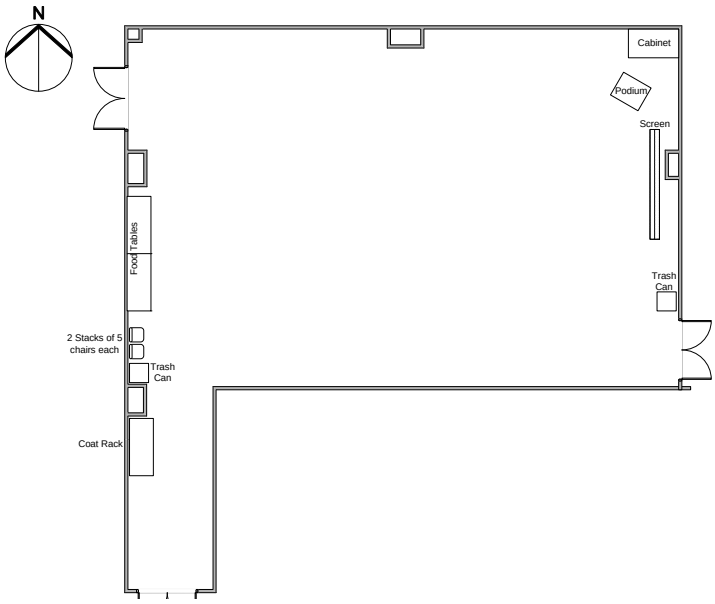
Forum Empty