

Which MCC Math Course Should I Take? 2017-2018 Academic Year

School: Health Sciences and Physical Wellness

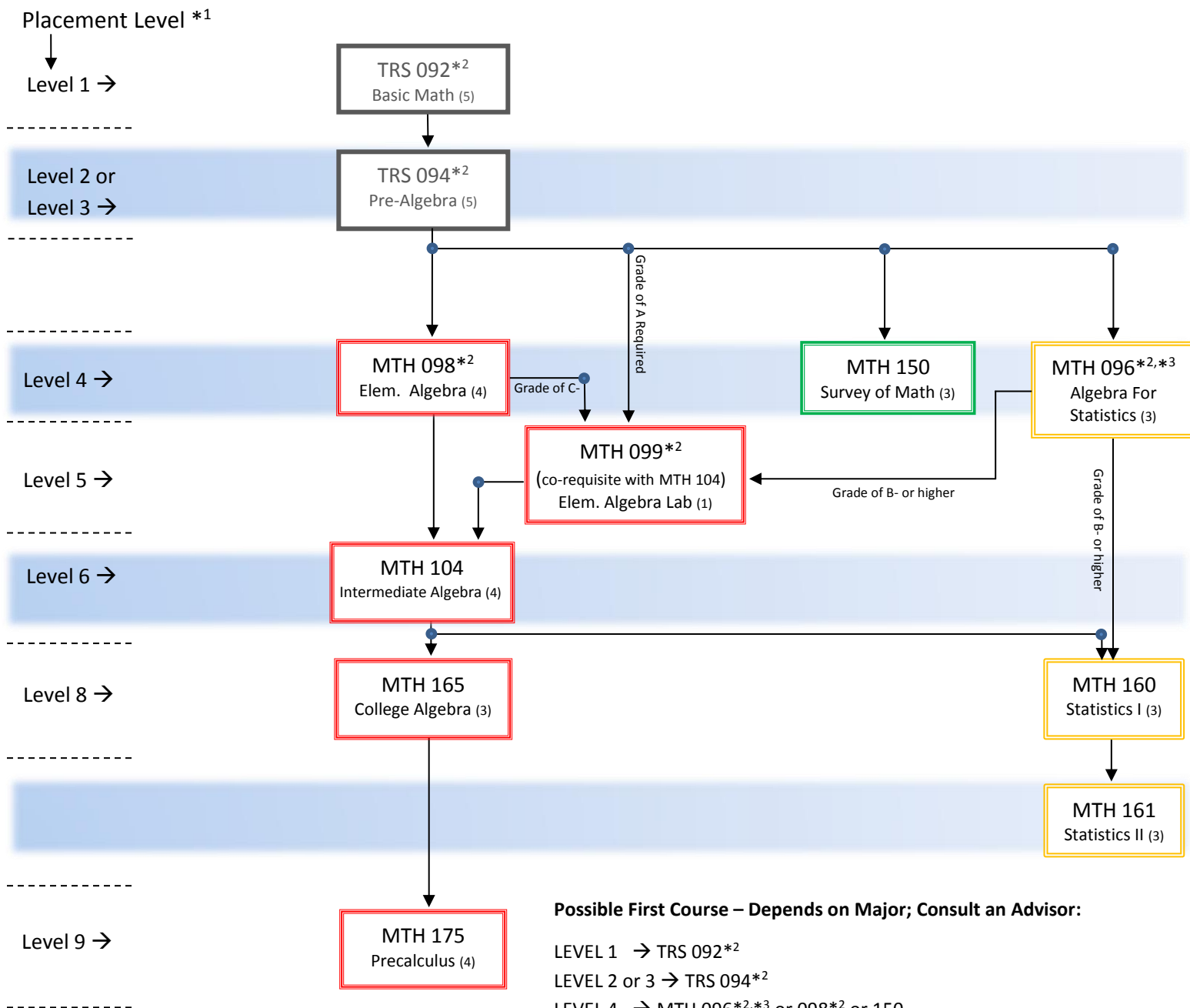

Possible First Course – Depends on Major; Consult an Advisor:

- LEVEL 1 → TRS 092*2
- LEVEL 2 or 3 → TRS 094*2
- LEVEL 4 → MTH 096*2,*3 or 098*2 or 150
- LEVEL 5 → MTH 096*2,*3 or 099*2 & 104 or 150
- LEVEL 6 → MTH 096*2,*3 or 104 or 150
- LEVEL 8 → MTH 160 or 165
- LEVEL 9 → MTH 160 or 175 or 200 (Applied Calculus)
- LEVEL 10 → MTH 160 or 200 or 210 (Calculus I)

*1 Student may take any course at placement level or lower level.
 *2 Imputed Credit Course. Does not count towards a college degree.
 *3 MTH 096 is intended only for students whose terminal math requirement is Statistics. It does NOT prepare students for any other level 8 course.
 *4 Unless otherwise specified, a grade of C or higher is required to progress on to the next math course.

See the next page for math requirements for each program in this school.

School: Health Sciences and Physical Wellness
2017-2018 Academic Year
Math Requirements for Programs

Code	Degree	Program	Math Requirements in Program	Math Requirement for Program Entrance
ASC1	Cert	Advanced Studies	None	550 Math or Verbal SAT
CL01	AAS	Clinical Laboratory Technician	160	Intermediate Algebra II with Trigonometry (or MTH 165 at MCC with a grade of C or better).
DA01	Cert	Dental Assisting	None	None
DA03	Cert	Dental Assisting Rapid Track-DART	None	None
DH01	AAS	Dental Hygiene	150/up (160 recommended)	High school algebra or MTH 098 at MCC with a grade of C or better
HI01	AAS	Health Info Tech-Medical Records	150/up (160 recommended)	None
HS01	AS	Health Studies	Community Health Track: 160/up Clinical/Healthcare Administration Track: 160	Intermediate Algebra with Trigonometry or MTH 104 at MCC
LA04	AS	Liberal Arts & Sciences – General Studies	150/up	Algebra (1 year high school math or placement into Level 4 Math at MCC)
NU01	AAS	Nursing	104/150/160/up (not 164)	Elementary Algebra with Geometry (or MTH 098 at MCC) with a grade of C or better
PE02	Cert	Personal Trainer/ Fitness Instructor	160	MCC Level 8 Mathematics placement
PE01	AS	Physical Ed. & Exercise Science	160/up	Algebra (1 year high school math or placement into Level 4 Math at MCC)
RA01	AAS	Radiologic Technology	160/161/165/up	High school Algebra 2 with Trigonometry/Math B with a grade of C or better
SM01	AS	Sport Management	160	Intermediate Algebra with Trigonometry (or MTH 104 at MCC)
SG01	AAS	Surgical Technology	165/up	MCC Level 8 Mathematics placement or MTH 104 with grade C or better. (Recommend HS Algebra II with Trigonometry with grade 75 or higher)
WC01	AS	Wellness Coaching and Health Management	165/up	MCC Level 8 Mathematics placement

Key: NS&M means any 3-4 credit natural sciences or mathematics elective. A comma means "and". A slash means "or". So 160,165/up means MTH 160 and MTH 165 (or higher).

All information subject to change/correction.

Revised 9-14-17