

## Student Access to MCC Student Storage File Server from Macintosh OSX 10.3 and later.

Students using MacOSX 10.3 (Panther) or later may securely access their MCC Student File Storage accounts from home by following the procedure described below.

+++++

### Note:

**Macs that are using version 10.4 (Tiger) require a minor reconfiguration to access the server. Information on how to perform the reconfiguration can be found in Apple's Knowledge Base article at:**

**<http://docs.info.apple.com/article.html?artnum=301711>**

**MCC is not responsible for performing or assisting in the configuration of students' personal computers. Be sure you fully understand the instructions provided before performing the operation in the article.**

+++++

1. In the Finder menus, select "Go" and "Connect to Server"

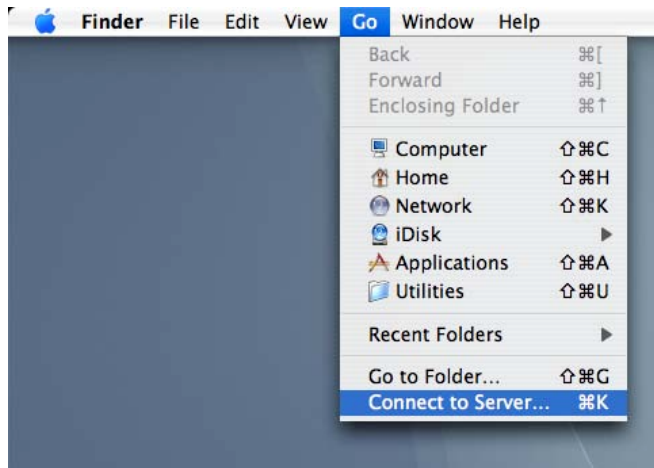

2. Enter the address to the server in the Server Address field as shown below, but edit the address for your specific account. Following the string "https://studentstorage.monroecc.edu/", the remaining syntax uses the first letter of your last name, slash, your MCC-student email username.

The sample shown below assumes a user whose name is "Andy Tester"

3. Click the + sign to the right of the Server Address field to save the address in your "Favorite Servers" list. You will only need to select the address in the list on subsequent logins.

4. Press "Connect"

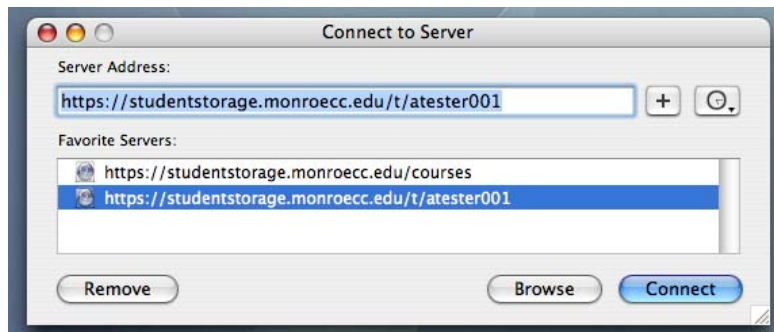

(Go to Page 2.)

5. In the WebDAV login screen shown below, enter your MCC-student email username and password. Again, the student "Andy Tester" is shown logging in. "Remember this password in my keychain" is NOT recommended. Leave this box unchecked. Press "OK".



6. Your Student Storage Folders will appear with a network server icon on your desktop.

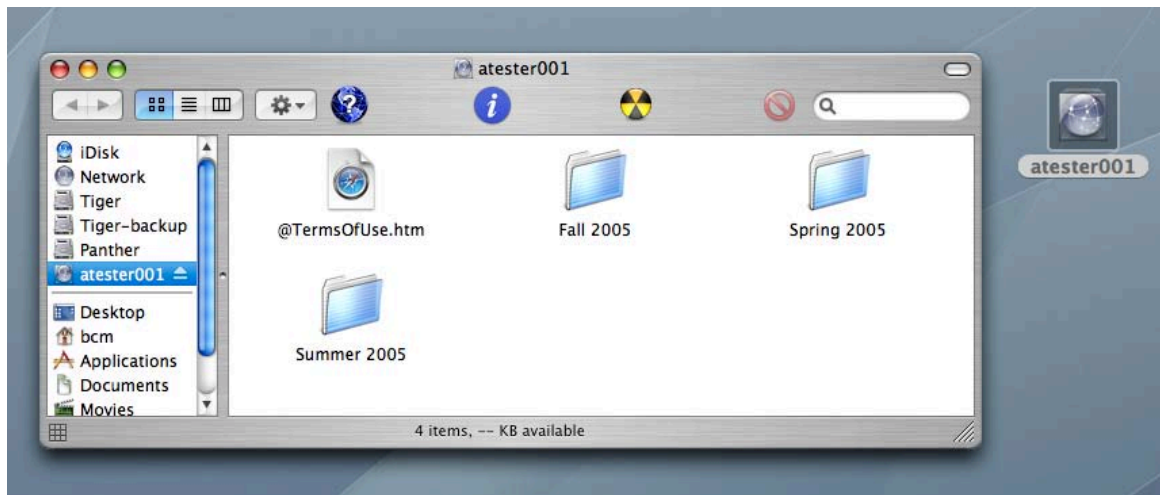

7. When finished using your storage, simply drag the icon to the Trash/Disconnect icon in your dock, or click the eject button next to your server icon in the Finder window's list of disks on the left of the window.