



BRICK ORDER FORM

With your help we can build the

PAC at MCC

PURCHASER

NAME: _____

ADDRESS: _____

CITY: _____ STATE: _____ ZIP: _____

PHONE: _____ E-MAIL: _____

BRICK

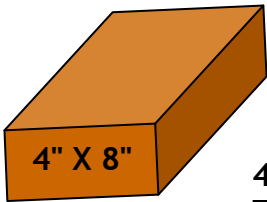

4" X 8"

4"X 8" Brick
Two Lines of Inscription
Placed in Friends Walkway

\$150 Each

PAVER

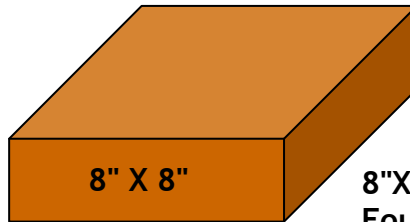

8" X 8"

8"X 8" Paver
Four Lines of Inscription
Your Choice of Placement

\$250 Each

MY ORDER:

| Size | # of | \$ each | \$ Sub Total |
|-----------|------|---------|--------------|
| 4X8 BRICK | | \$150 | |
| 8X8 PAVER | | \$250 | |
| Total: | | Total: | |

PLEASE PLACE MY PAVER(S) PROMINENTLY IN THE:

- ALUMNI PATIO FACULTY TERRACE
- FRIENDS WALKWAY

PAYMENT OPTIONS:

CHECK/MONEY ORDER ENCLOSED:\$ _____
Made Payable to MCC FOUNDATION

BILL MY:

CARD# _____ EXP: _____

SIGNATURE: _____

Name as it appears on card

I am a member of the MCC faculty/staff and wish to use payroll deduction to make my gift. I authorize MCC to make _____ deductions (up to 24 per year) of \$_____ from each paycheck beginning on _____, 20____, for a period of _____ (up to 2) years.

SIGNATURE: _____

PLEASE COMPLETE YOUR MESSAGE ON THE REVERSE SIDE

THANK YOU FOR PAVING THE WAY TO THE PAC!

MCC BRIGHTON CAMPUS

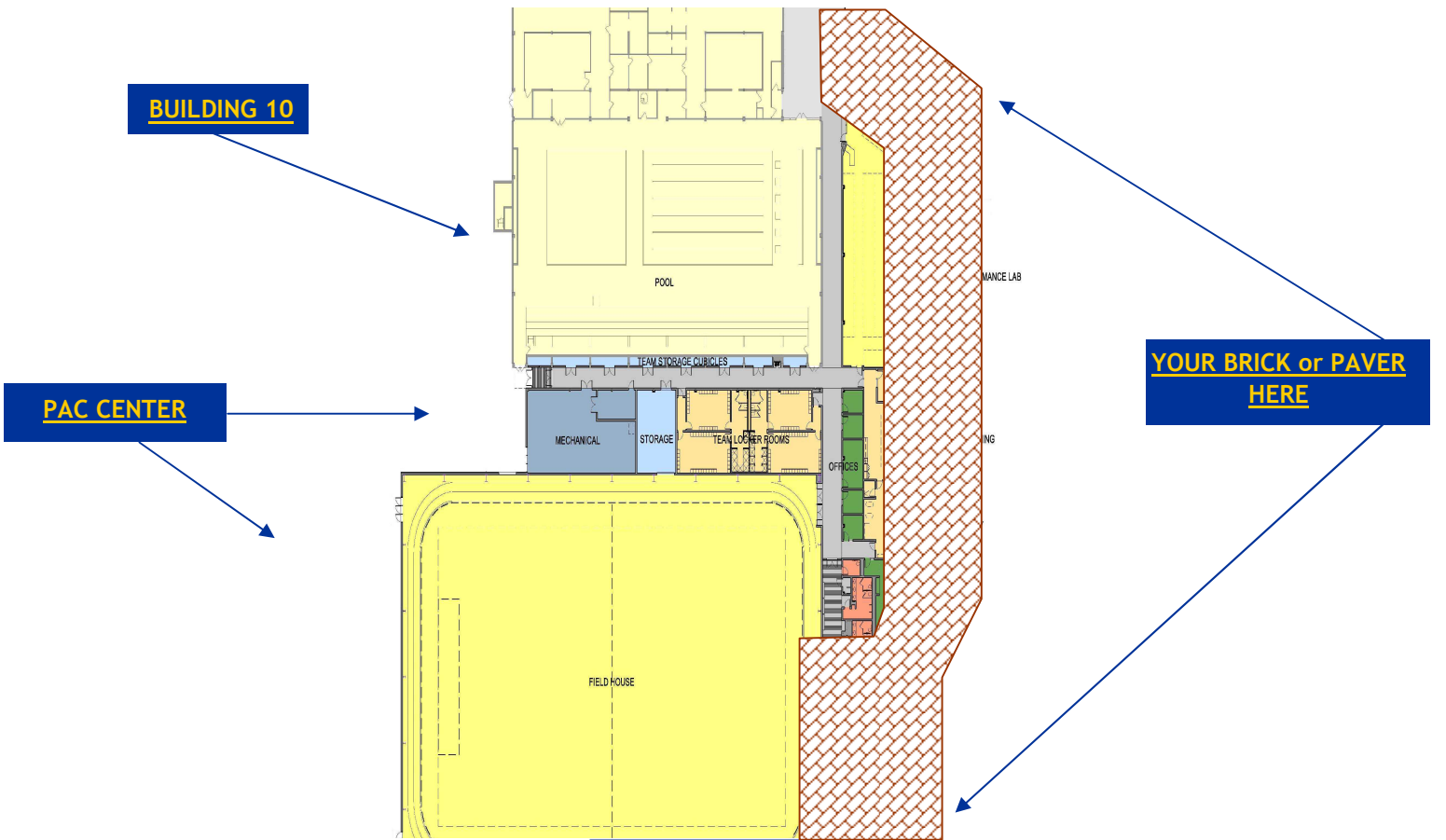

MESSAGE

4" x 8" — 30 characters maximum 8" x 8" — 60 characters maximum

| | | | | | | | | | | | | |
|---------------------|---|---|---|---|---|---|---|---|---|---|---|---------------------|
| 4 x 8 ONLY | P | L | E | A | S | E | P | R | I | N | T | 8 x 8 ONLY |
| | | | | Y | O | U | R | | | | | |
| | M | E | S | S | A | G | E | H | E | R | E | |
| | | | | | | | | | | | | |

Each square may contain ONLY ONE character, including spaces, commas, dashes etc.
 Any key on the keyboard may be used. Brick will be engraved as you indicate above.
 The PAC Review Committee reserves the right to refuse/edit dedications without notice.

ORDER FORMS MUST BE RECEIVED BY MAY 15, 2008. TO RETURN THIS FORM:

VIA MAIL: MCC FOUNDATION, 228 East Main Street, Rochester, NY 14604
 E-MAIL: mccf@monroecc.edu FAX: (585) 262-1515
 Call the Foundation at (585) 262-1500 for more information.

A copy of the latest annual report may be obtained from the Monroe Community College Foundation, 228 East Main Street, Rochester, NY 14604 or from the Charities Bureau, Department of Law, 120 Broadway, New York, NY 10271.